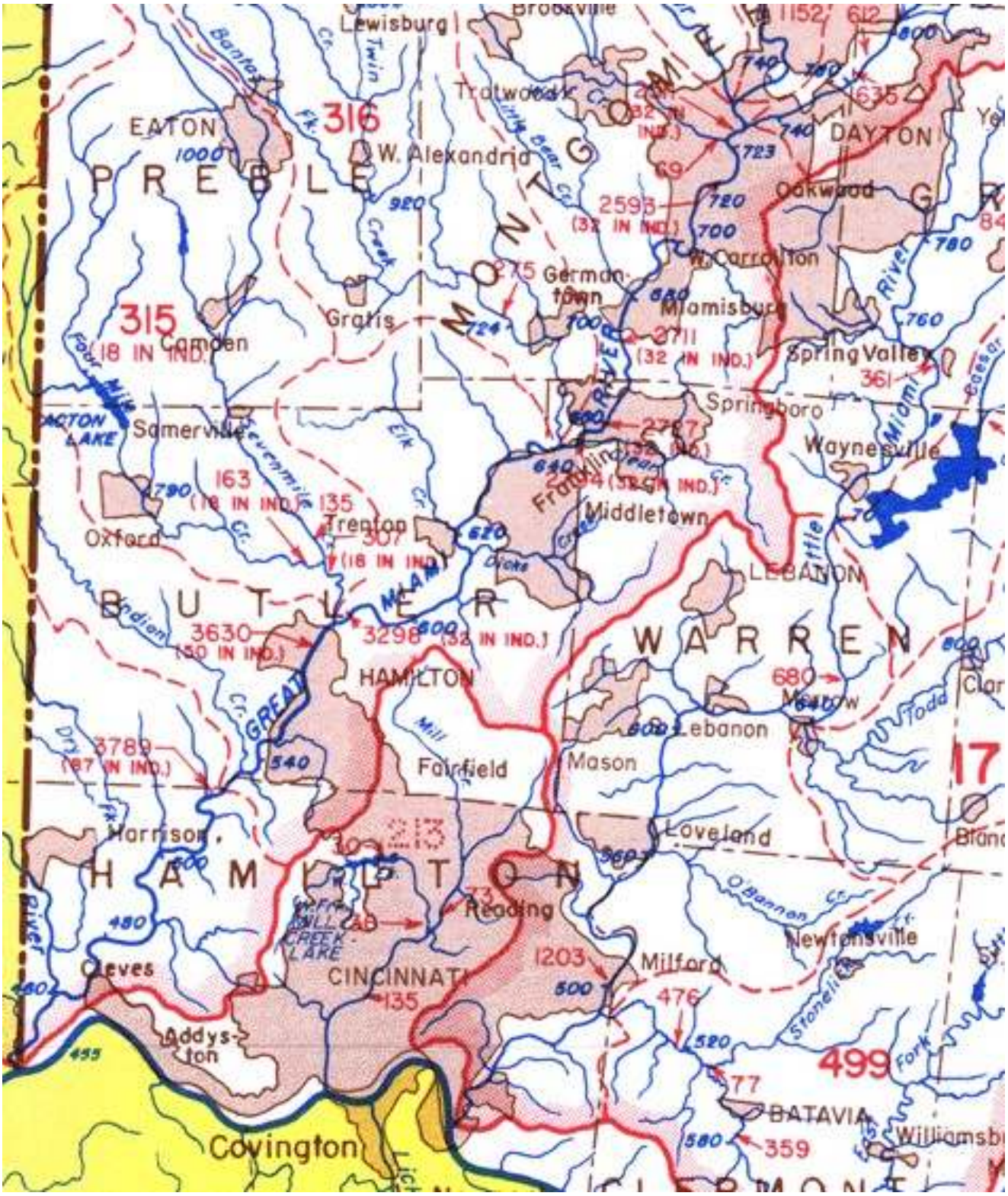
Lewisburg
Brookville
Trotwood
EATON
316
W. Alexandria
PREBLE
MONTGOMERY
DAYTON
Oakwood
2593
(32 IN IND.)
W. Carrollton
Germantown
Miamisburg
315
(18 IN IND.)
Camden
Gratis
2711
(32 IN IND.)
Spring Valley
Springboro
Somerville
Waynesville
163
(18 IN IND.)
135
Trenton
Middletown
Oxford
307
(18 IN IND.)
LEBANON
BUTLER
3630
(50 IN IND.)
3298
(32 IN IND.)
WARREN
HAMILTON
680
Lebanon
Mason
Fairfield
3789
(97 IN IND.)
Harrison
Loveland
HAMILTON
Reading
Milford
Newtensville
Cleves
CINCINNATI
135
1203
476
Addyston
499
BATAVIA
Covington
359